

# COURSE PLANNING

# WORKSHOP

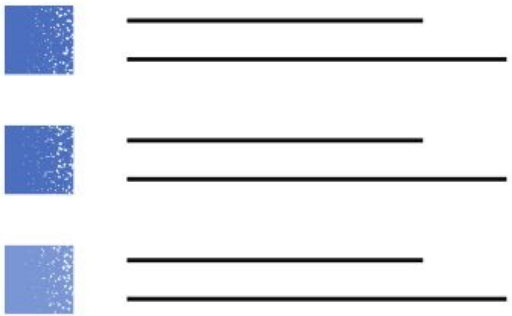

Tues 14 2023

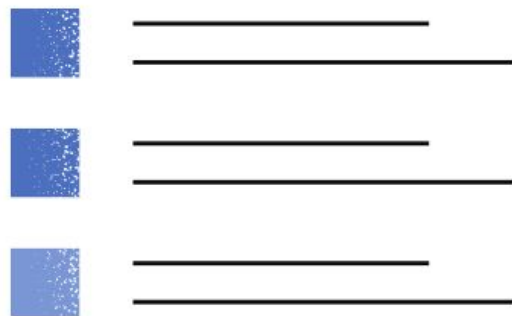
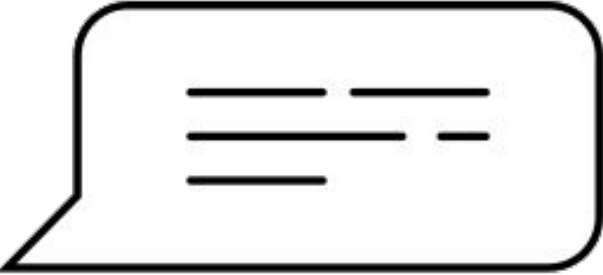
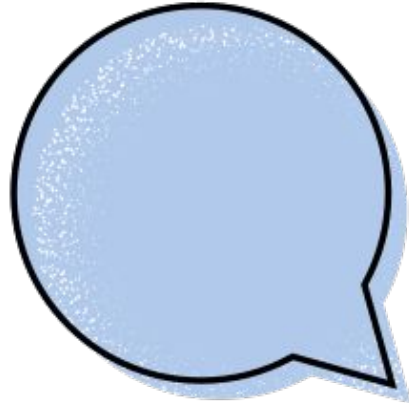

# MEET THE BOARD MEMBERS



**SAJNI**  
UC Ambassador



**ANIKA**  
Social Chair



**JUSTIN**  
DEI Chair





**01**

# **CURRICULUM OVERVIEW**

# REQUIRED COURSES

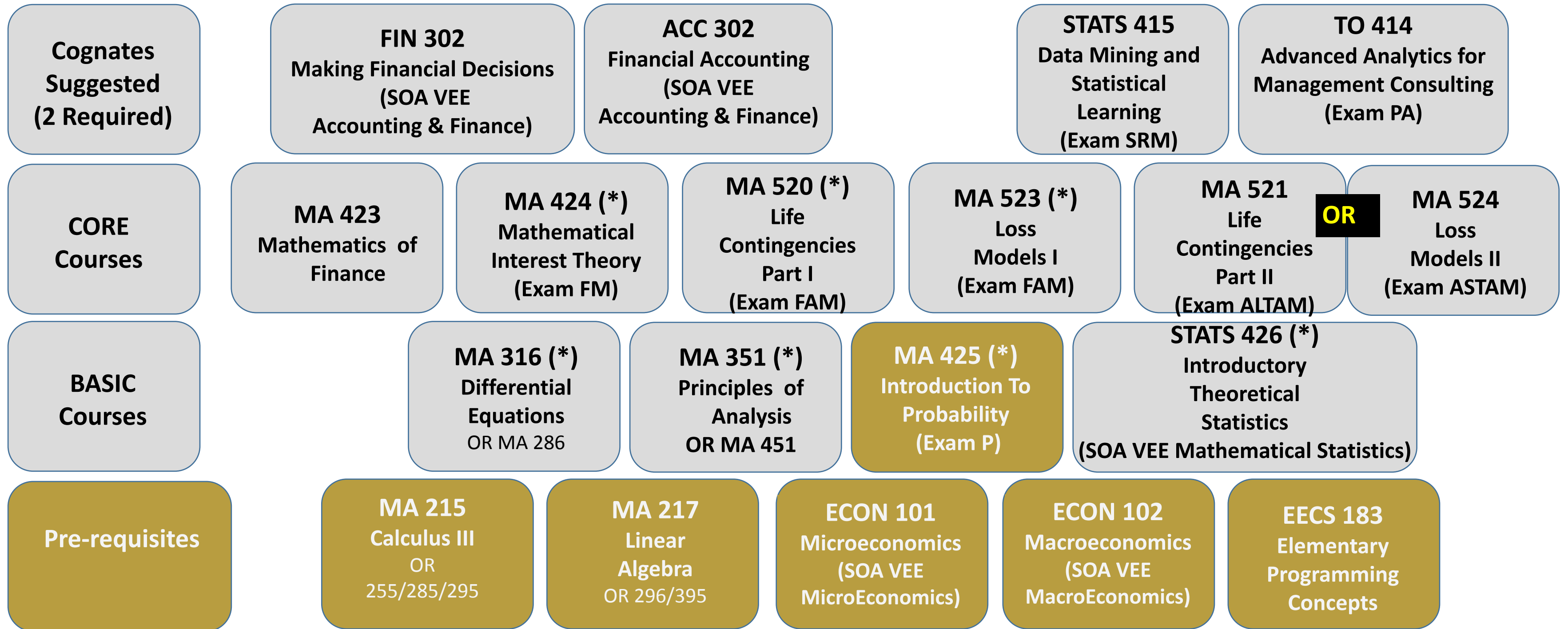

# LSA DEGREE REQUIREMENTS

[LINK](#)

The screenshot shows the LSA Mathematics website. At the top, there is a navigation bar with the LSA logo and the text 'LSA MATHEMATICS UNIVERSITY OF MICHIGAN'. To the right of the logo is a search bar. Below the logo is a horizontal menu with links: Home, About Us, People, Centers & Outreach, Seminars, Colloquia & Lectures, News & Events, and Diversity & Climate. Below this menu is a secondary navigation bar with the word 'for' followed by buttons for Undergraduates, Graduates, Alumni & Friends, and Research. The main content area has a breadcrumb trail: Home | UNDERGRADUATES | MAJOR AND MINOR PROGRAMS | ACTUARIAL MATHEMATICS. On the left side, there is a vertical navigation menu with the following items: UNDERGRADUATES (highlighted), Undergraduate Math Courses, Major and Minor Programs (highlighted), Declaring a Mathematics Major, Actuarial Mathematics (highlighted), Honors Mathematics, Mathematics of Finance and Risk Management, Mathematical Sciences, Pure Mathematics, Secondary Mathematics Teaching Certificate, and Mathematics Minor. The main content area features the title 'Actuarial Mathematics' and a sub-header: 'The University of Michigan Department of Mathematics is recognized by the Society of Actuaries as a Center for Actuarial Excellence!'. Below this, there are two paragraphs of text. The first paragraph describes the program's purpose: 'The Actuarial Mathematics program is designed to provide broad training in the basic mathematics underlying the operations of private and social insurance and employee benefit plans. The courses are organized to assist the student to prepare for several of the examinations of the Casualty Actuarial Society and the Society of Actuaries.' The second paragraph discusses non-credit review classes: 'Non-credit review classes for some of the professional actuarial examinations are organized each term; ask your actuarial advisor about the time and place of these classes. It is strongly recommended that some of these exams be passed before graduation. Summer internships are an important component of the educational program, and students are strongly encouraged to seek an internship no later than the conclusion of their junior year. Students are encouraged to take either Math 422 to satisfy their upper-level writing requirement.' At the bottom of the main content area, there is a link for 'Actuarial Subplan Checklist'. The word 'Advising' is partially visible at the bottom left of the page.

U-M // LSA // Departments and Units // Majors and Minors // LSA Gateway

**M** | LSA MATHEMATICS  
UNIVERSITY OF MICHIGAN

Home About Us People Centers & Outreach Seminars, Colloquia & Lectures News & Events Diversity & Climate

for Undergraduates Graduates Alumni & Friends Research

🏠 | UNDERGRADUATES | MAJOR AND MINOR PROGRAMS | ACTUARIAL MATHEMATICS

UNDERGRADUATES

Undergraduate Math Courses

Major and Minor Programs

- Declaring a Mathematics Major
- Actuarial Mathematics**
- Honors Mathematics
- Mathematics of Finance and Risk Management
- Mathematical Sciences
- Pure Mathematics
- Secondary Mathematics Teaching Certificate
- Mathematics Minor

Advising

## Actuarial Mathematics

*The University of Michigan Department of Mathematics is recognized by the Society of Actuaries as a Center for Actuarial Excellence!*

The Actuarial Mathematics program is designed to provide broad training in the basic mathematics underlying the operations of private and social insurance and employee benefit plans. The courses are organized to assist the student to prepare for several of the examinations of the Casualty Actuarial Society and the Society of Actuaries.

Non-credit review classes for some of the professional actuarial examinations are organized each term; ask your actuarial advisor about the time and place of these classes. It is strongly recommended that some of these exams be passed before graduation. Summer internships are an important component of the educational program, and students are strongly encouraged to seek an internship no later than the conclusion of their junior year. Students are encouraged to take either Math 422 to satisfy their upper-level writing requirement.

[Actuarial Subplan Checklist](#)





**02**

**COURSE  
INFORMATION**

**COURSE NAME**

**PROFESSIONAL NAME**

DIFFICULTY (5 = hardest)

WORKLOAD (5 = hardest)

# of CREDITS

PRE-REQS NEEDED BEFORE CLASS

WHEN IT IS OFFERED

DOES IT COVER ANY EXAMS?

[LINK](#)  
FOR  
THIS  
DOCUMENT

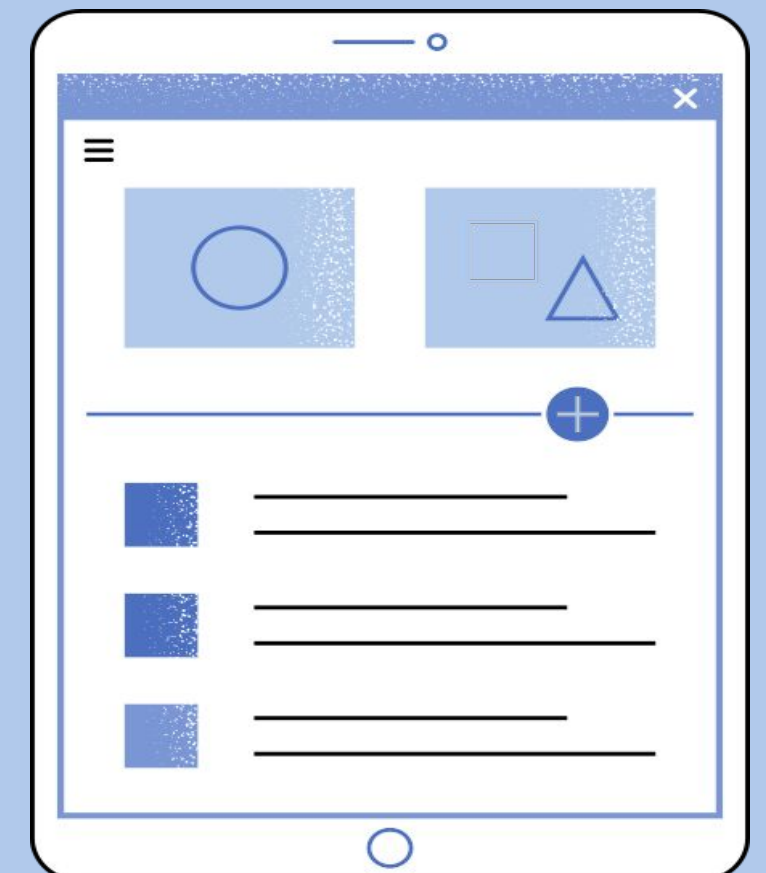

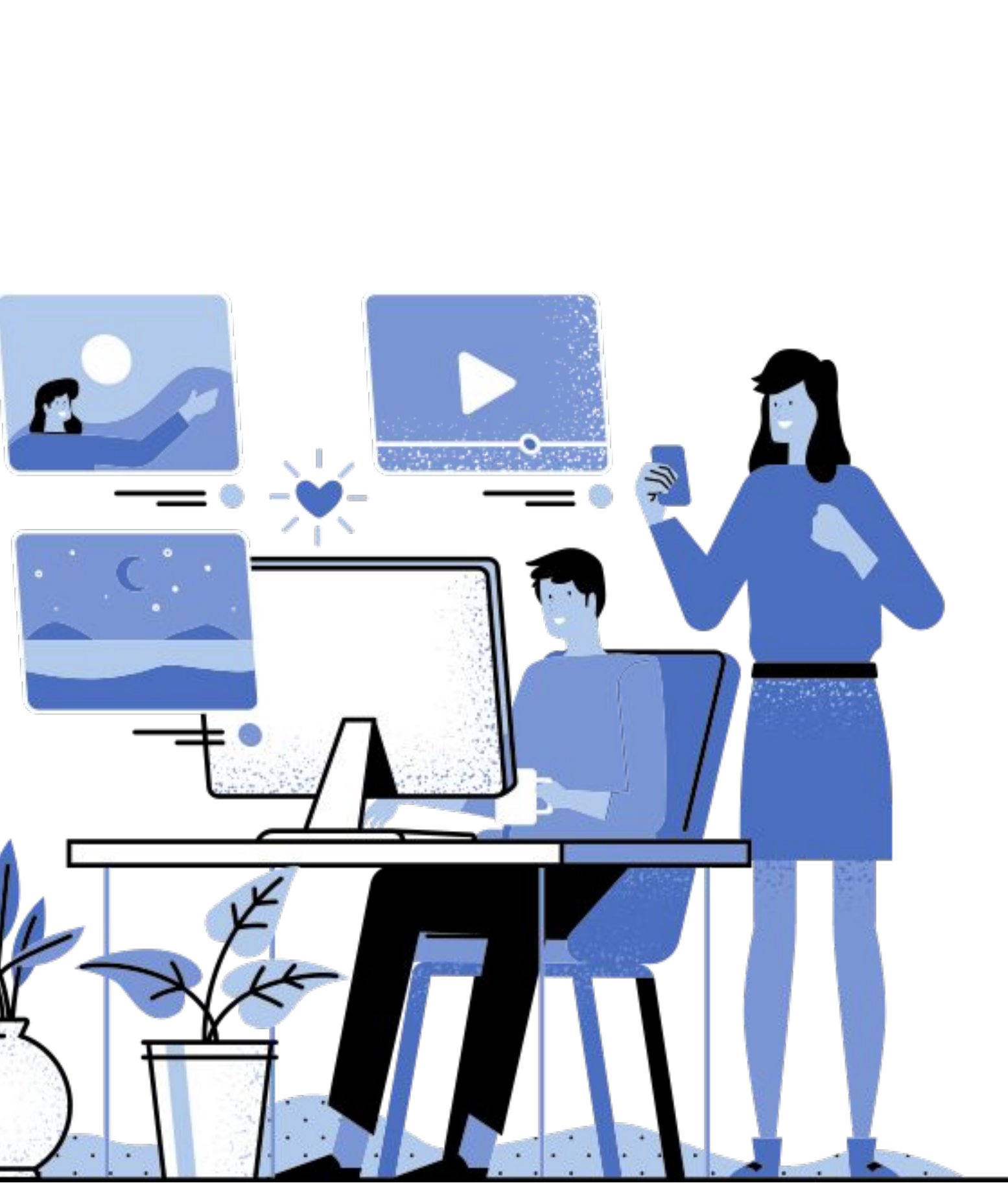

**03**

**TEMPLATE  
FOR  
PLANNING**



# TEMPLATE: MAKE A COPY OF YOUR OWN

[LINK](#)

[TEMPLATE] 4-year Course Plan

File Edit View Insert Format Data Tools Extensions Help

100% Georgia 10

Major: Actuarial Math  
Minor/Major 2

Schedule

First Year (20XX - 20XX)

Fall Semester	Course Type	Credits	Winter Semester	Course Type	Credits
		0			0

Second Year (20XX - 20XX)

Fall Semester	Course Type	Credits	Winter Semester	Course Type	Credits
		0			0

Third Year (20XX - 20XX)

Fall Semester	Course Type	Credits	Winter Semester	Course Type	Credits

Actuarial Major Course Checklist Exam Checklist Networking List

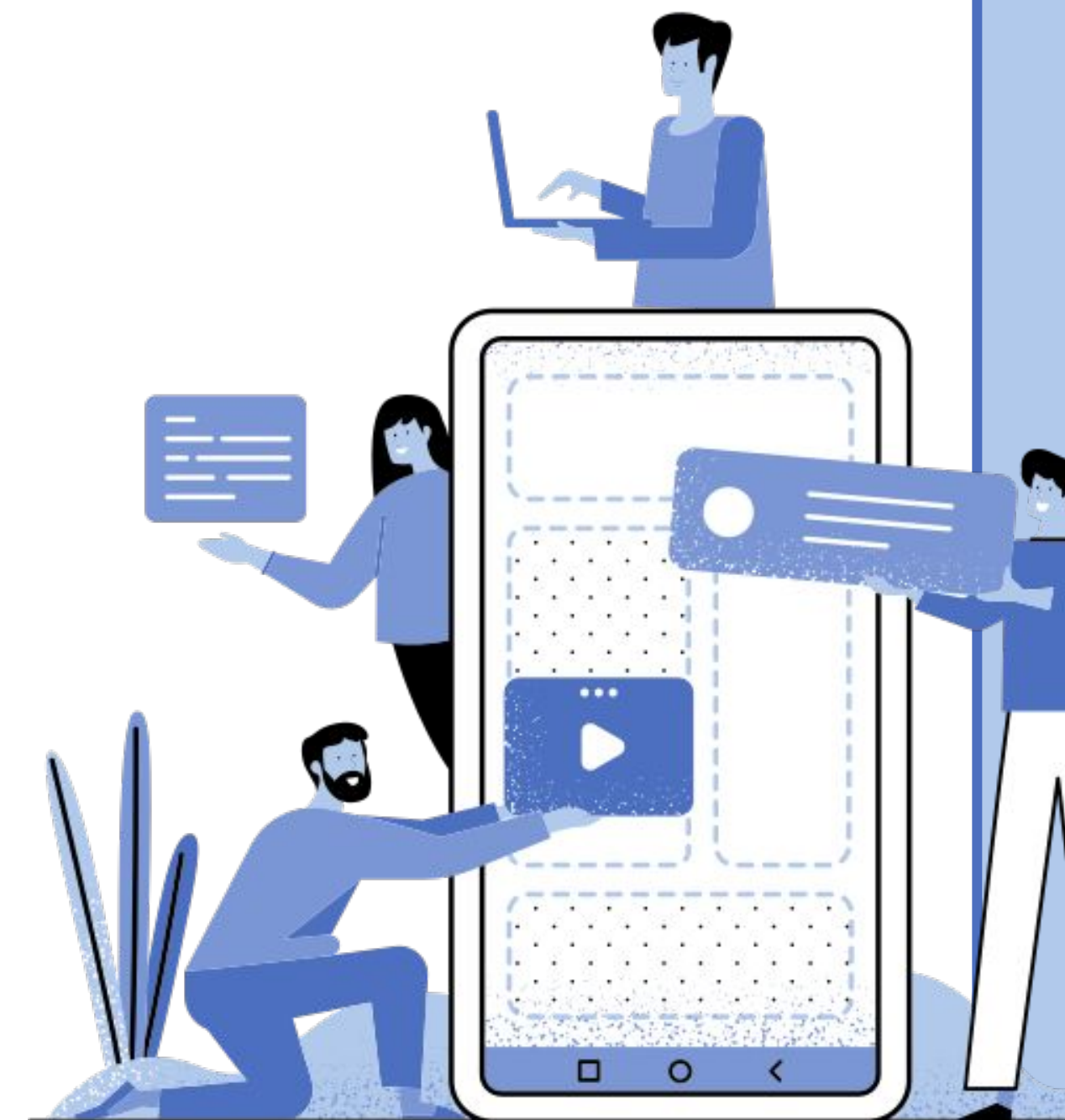

**BE SURE TO COPY ALONG ANY COMMENTS LEFT ON THE TEMPLATE**



# 04 EXAM STRATEGY

*plan your courses based on exam sittings!*

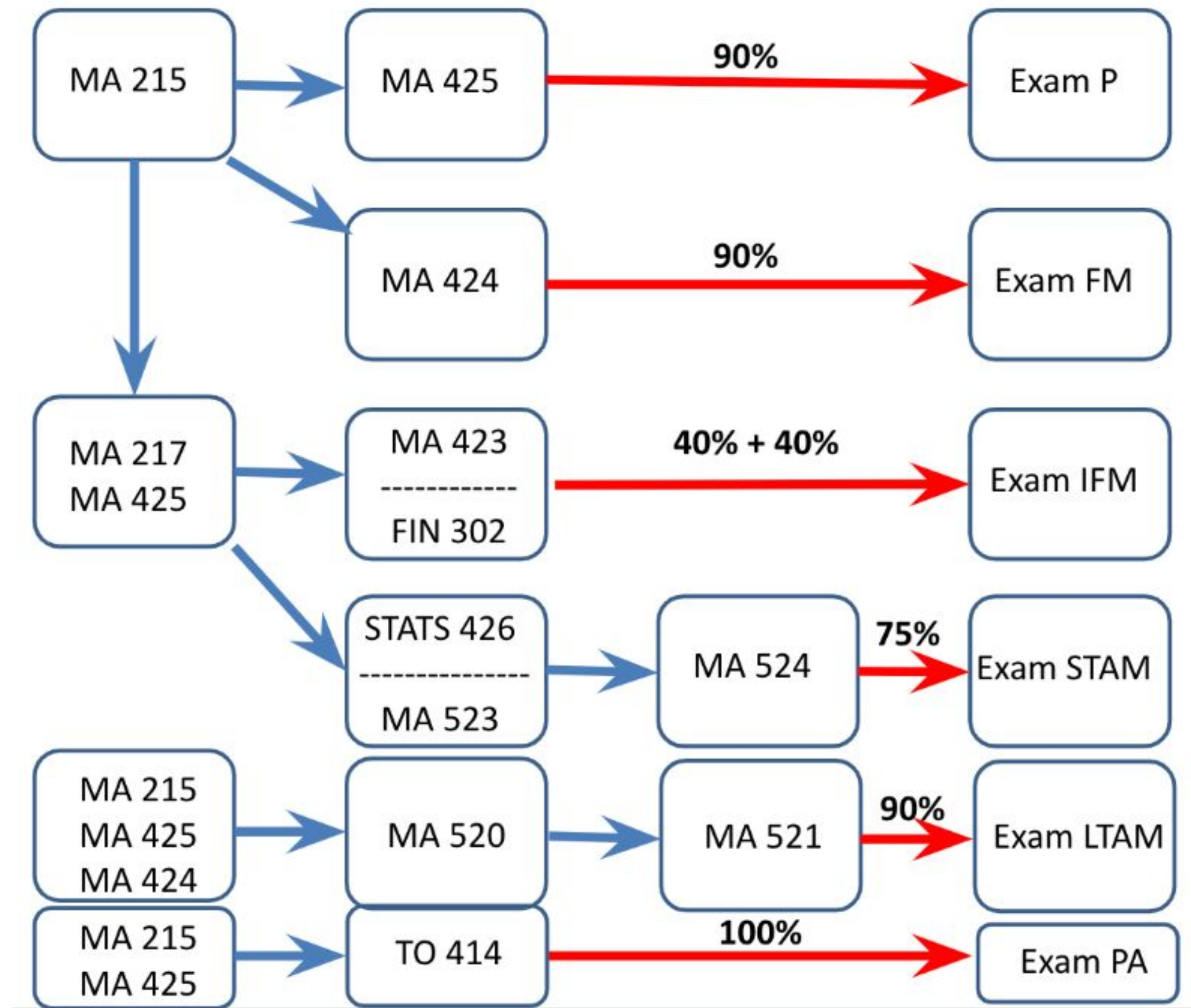





**05**

**RESOURCES**

# ACTUARIAL SUBPLAN CHECKLIST

[Link →](#)

The Actuarial Mathematics Program is designed to provide broad training in the basic mathematics underlying the operations of private and social insurance and employee benefit plans. The courses are organized to assist the student to prepare for several of the examinations of the Casualty Actuarial Society and the Society of Actuaries.

Non-credit review classes for some of the professional actuarial examinations are organized each term; ask your actuarial advisor about the time and place of these classes. It is strongly recommended that some of these exams be passed before graduation. Summer internships are an important component of the educational program, and students are strongly encouraged to seek an internship no later than the conclusion of their junior year.

The major program must include at least eleven courses: 4 basic courses (II), special Actuarial Mathematics courses (III), and 2 related courses as described below (IV).

**Prerequisites (5 courses) (must be completed with C- or better)**

Instructions	Course(s)	Student Elections (enter your course selections here)
Select one of the following pairs of introductory mathematics courses:	215 & 217 285 & 217 295 & 296	1. _____ 2. _____
Select both of the following Econ courses:	Econ 101 & Econ 102	3. _____ 4. _____
EECS 183 or working knowledge of a high level computer language (Fortran, C, or C++)	EECS 183 or working knowledge	5. _____

# DEGREE AUDIT

wolverine access →  
search 'degree audit' →  
'generate new audit checklist'

**MyAdvising**

Dashboard Appointment Scheduling **Audit Checklist** Academic Requests Orientation

**Unofficial Audit Checklist**

- This is an **unofficial** audit to be used as a resource for **planning** purposes only.
- Students are responsible for being aware of all degree requirements and their progress toward degree.
- An official audit performed by your school/college is required prior to graduation.
- Contact your advisor for details.

Report Type  Audit Checklist  Audit Detail  What if Audit

As Of Date  Current Date

[+ Generate New Audit Checklist](#)

[Audit Checklist History](#)

# TRANSFER EQUIVALENCY WEBSITE

[Link →](#)

**UNDERGRADUATE ADMISSIONS**

Apply > Transfer Students

### Transfer Credit Equivalency Search

External College U-M Course FAQ

#### Search by External College/University

Transfer credit information for coursework from U.S. colleges and universities. Search for international coursework at U-M Transfer Credit Equivalencies (non-engineering courses).

State\* \_\_\_\_\_

External College/University\* \_\_\_\_\_

The college/university you want to transfer credits from.

**Additional Search Criteria (optional)**

Subject: \_\_\_\_\_ - or - Course Title: \_\_\_\_\_

Example: MATH Example: Calculus

Course Number: \_\_\_\_\_

# WHAT-IF REPORT

wolverine access →  
student business →  
search 'what if report'

**View What-if Report**

TW1 XXXTESTSTUDENT

Search Planner Backpack/Registration My Academics

#### What-if Report

Create What-if Scenario

You may be thinking of changing your program of study or taking certain courses. Using this page, you can set up a what-if scenario based on different academic programs or courses. Select the Submit Request button to request a degree progress report based on your what-if information.

Return to Report Selection

Career Scenario

Select a career for which you want the change to take place.

Institution: University of Michigan Career: Undergraduate L, G & A Catalog Year: Fall 2019

Program Scenario

The information that appears on the page by default is your current academic information. You can use the fields below to set up a what-if scenario based on one or more programs of study. You can define up to three scenarios.

Academic Program	Academic Plan Type	Area of Study	Concentration
LE Science & Arts UO Degree	Major	LSA Underclared	n/a

# TIMELINE

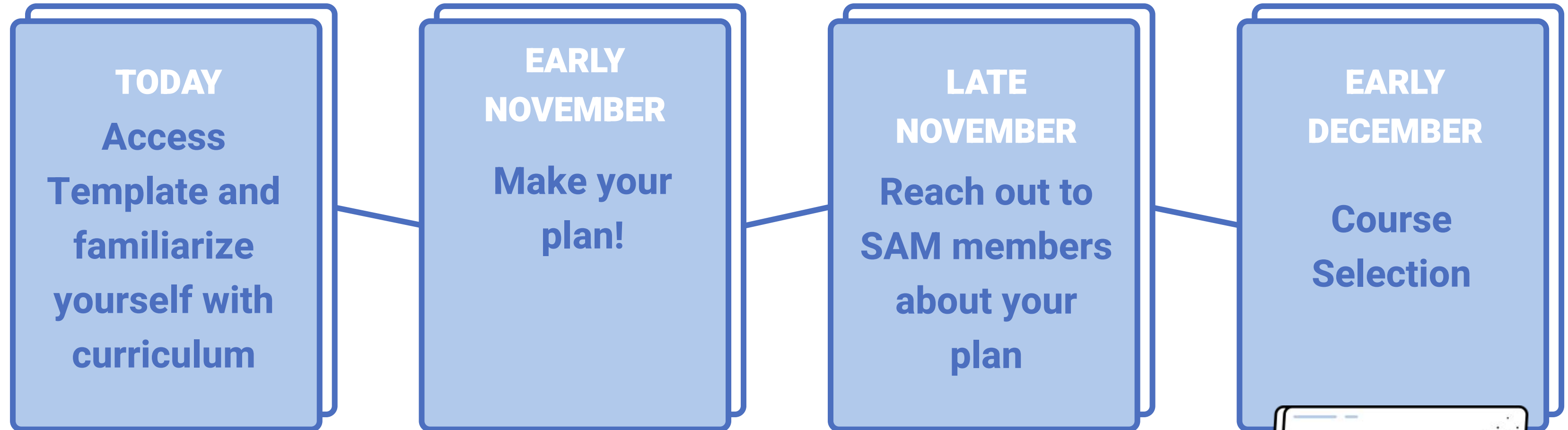



# QUESTIONS?

